

# Patient report

Bio-Rad                      DATE: 12/18/2019  
D-10                         TIME: 12:01 PM  
S/N: #DC2K755917       Software version: 4.30-2  
Sample ID:                 10549719  
Injection date             12/18/2019 11:58 AM  
Injection #: 13             Method: HbA1c  
Rack #: ---                 Rack position: 2

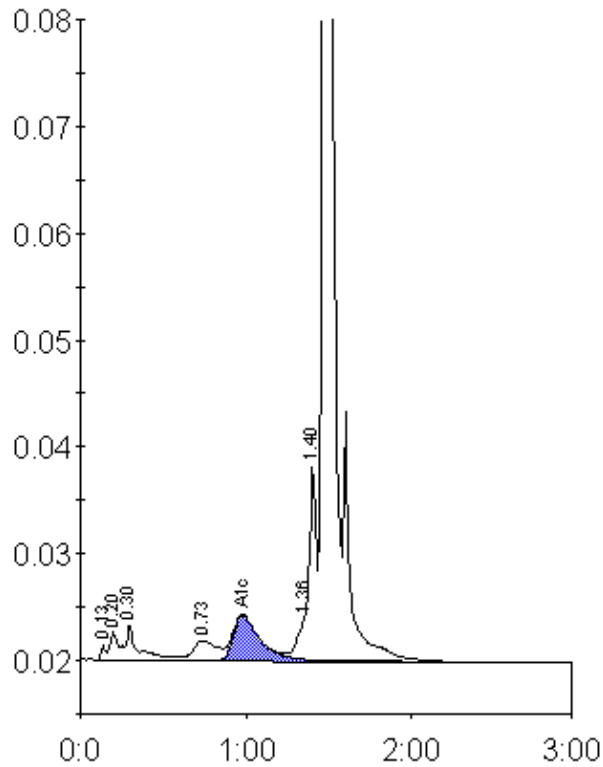

Peak table - ID: 10549719

Peak	R.time	Height	Area	Area %
Unknown	0.13	1357	2651	0.2
A1a	0.20	2667	9888	0.8
A1b	0.30	3272	15195	1.3
LA1c/CHb-1	0.73	1856	18589	1.5
A1c	0.98	4230	46914	5.6
P3	1.36	4672	18030	1.5
Unknown	1.40	18348	49455	4.1
A0	1.47	352292	1049131	86.7
Total Area:	1209853			

Concentration:	%
A1c	5.6